

6.2

Strategy Development and Deployment

6.2.2

Screenshot of User Interface of modules of e-governance

Sr. No	Contents	Page Number	Document
	Screenshots of e governance in administration		
1.	Screenshot of circulars on college website	3	View Document
2.	Screen shot of ERP system	4	View Document
3.	Screen shot of Whatsapp group for teachers	5	View Document
4.	Screen shot of Whatsapp group classwise	6	View Document
5.	Screenshot of Autolib system	6	View Document
6.	Screenshot of OPAC	7	View Document
	Screenshots of e governance in Finance and accounts		
1.	Screenshot of Fees payment through ERP	8	View Document
2.	Screenshot of payment to regulatory bodies	9	View Document
3.	Screen shot of tally interface	10	View Document
4.	Screenshots for TDS payment of faculty	11	View Document
5.	Screenshots of EPFO payment of faculty	12	View Document
	Screenshots of e governance in student admission support		
1.	Screen shot of ERP Teacher module	13	View Document
2.	Screen shot of admission guidelines	14	View Document
3.	Screenshot of academic & event calendar and Time Table on college website	15	View Document
4.	Screenshot of Almashine portal	16	View Document
5.	Screen shot of Nlist portal (Inflibnet)	17	View Document
	Screenshots of e governance in examination		
1.	Screenshot of application form on SP Pune university website	18	View Document
2.	Screenshot of marks entry portal on SP Pune University website	19	View Document

Screenshot of Circulars on website of AISSMS College of Pharmacy, Pune

Dr. Ashwini R. Madgulkar
Principal
AISSMS College of Pharmacy
Pune-1

[Back to Index](#)

Screen shot of ERP system of AISSMS College of Pharmacy, Pune.

Property	Value
User Name	Mr. Mangesh Ramesh Bhalekar
Employee Type	Teaching
Department	Master Of Pharmacy In Pharmaceutics
Designation	Professor
Date of Joining	14-03-2011

MY TIMETABLE

MONDAY	TUESDAY	WEDNESDAY	THURSDAY	FRIDAY	SATURDAY

Dr. Ashwini R. Madgulkar
Principal
AISSMS College of Pharmacy
Pune-1

[Back to Index](#)

Screenshot of Whatsapp group for teachers of AISSMS College of Pharmacy, Pune.

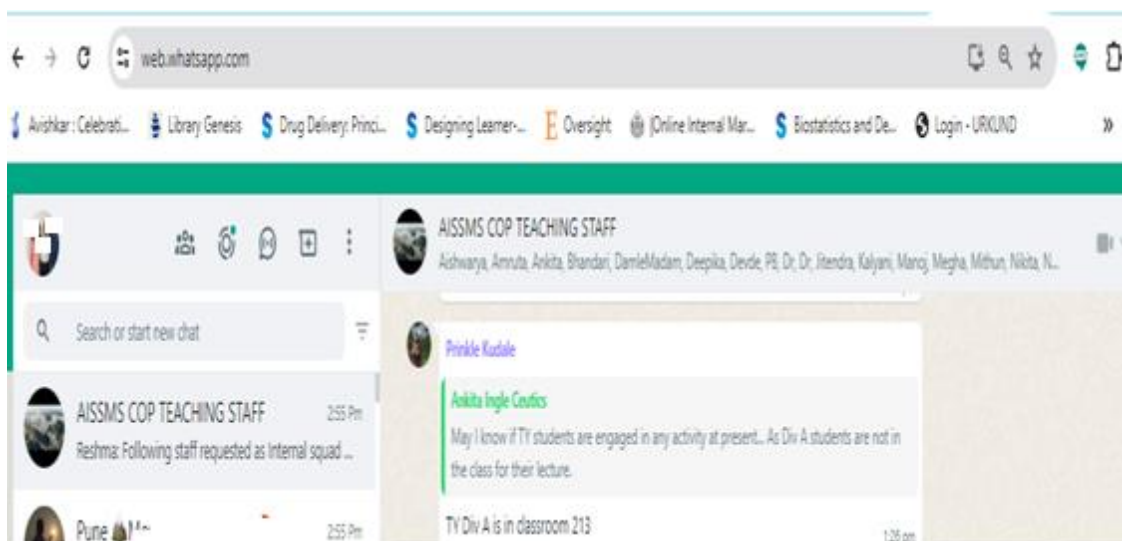

Screenshot of class wise Whatsapp group of AISSMS College of Pharmacy, Pune.

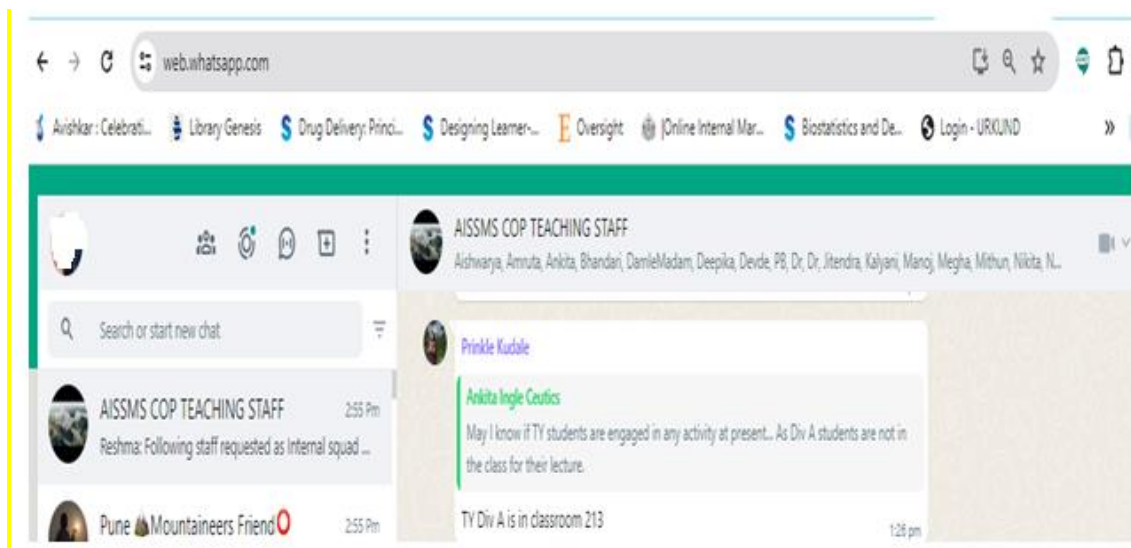

Dr. Ashwini R. Madgulkar

Principal
AISSMS College of Pharmacy
Pune-1

[Back to Index](#)

**Screenshot of AUTOLIB system at Library of AISSMS College of Pharmacy,
Pune.**

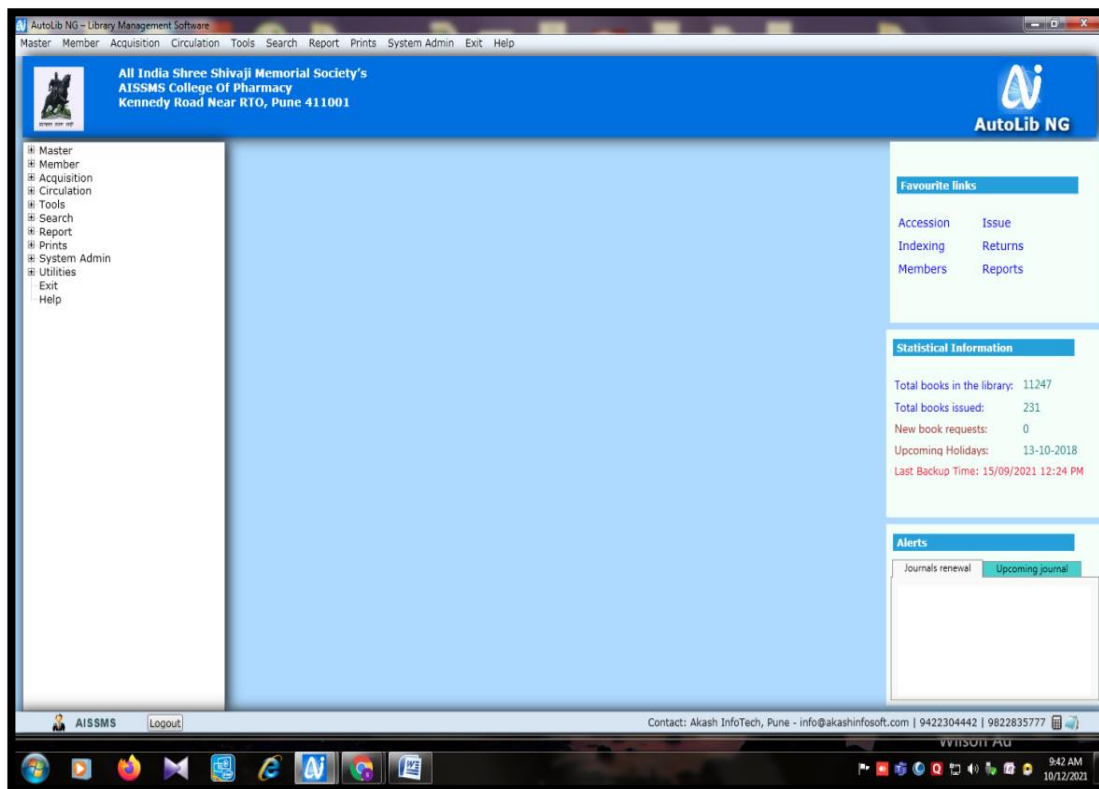

Dr. Ashwini R Madgulkar

Principal
AISSMS College of Pharmacy
Pune-1

[Back to Index](#)

Screenshot of Online Public Access Catalogue (OPAC) in the Library of AISSMS College of Pharmacy, Pune.

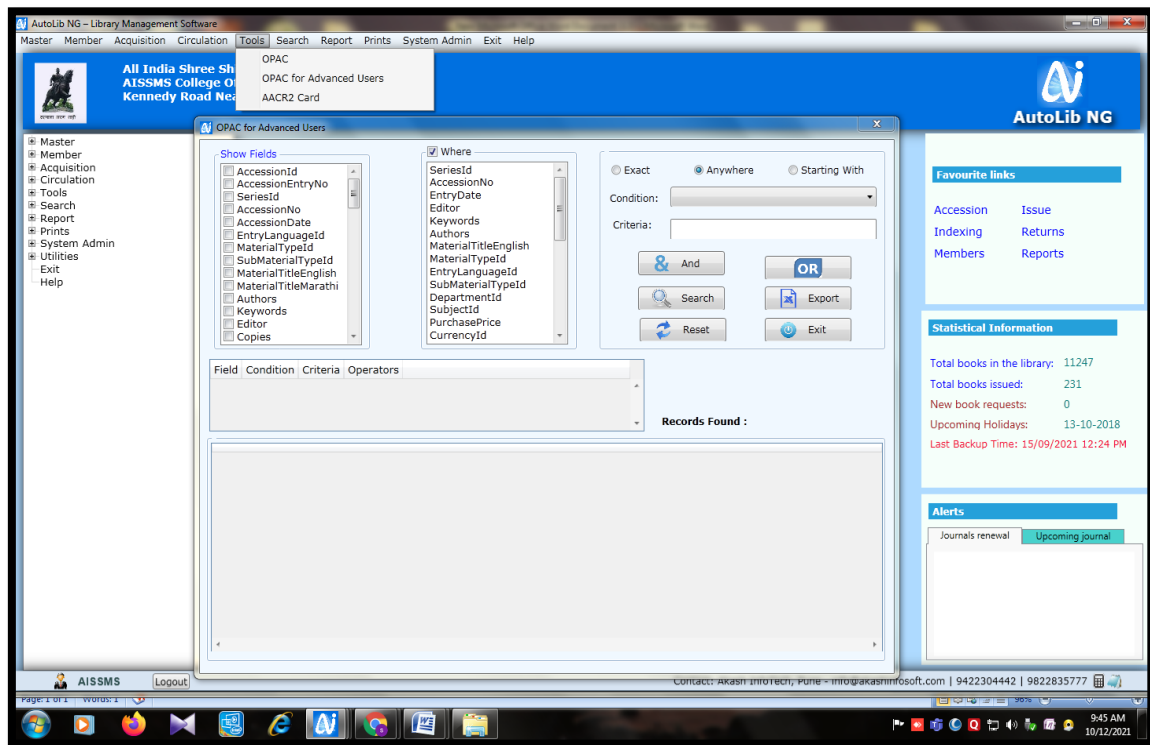

Dr. Ashwini R Madgulkar

Principal
AISSMS College of Pharmacy
Pune-1

[Back to Index](#)

Screenshot of Fees Payment Facility via ERP system of AISSMS College of Pharmacy, Pune.

The interface includes a navigation menu on the left with options like DASHBOARD, STUDENT PROFILE, CERTIFICATE, FEES, LMS, and various feedback forms. The main content area shows the student's profile and a "Payment" section.

Payment Section Details:

- Payment Method:** Online Payment
- Branch:** Master of Pharmacy in Pharmaceutics
- Fees to be Pay:** Rs: 76500
- AGREE TERMS & CONDITIONS:** I have read & agree to the Terms & Conditions
- Buttons:** PROCEED >

Fee Summary:

Total Payable Fee	Total Pending Fee
Rs: 176500	Rs: 76500

Additional links include "View Current Fees Details" and "PREVIOUS RECEIPTS".

Dr. Ashwini R. Madgulkar
Principal
AISSMS College of Pharmacy
Pune-1

[Back to Index](#)

Screenshot of e-Payment to Regulatory Bodies by AISSMS College of Pharmacy, Pune.

Savitribai Phule Pune University
 NEFT/RTGS Funds Transfer Request Form
 (University Copy)

NEFT/RTGS Challan details

Remitters Details		Beneficiary Details	
College Name:	College of Pharmacy	Name of Beneficiary	Finance and Account Officer, Savitribai Phule Pune University, Pune-7
PUNCODE	CPHP014250	Receiving Bank	Axis Bank
A/C Name	Principal AISSMS'S College of Pharmacy	Bank Branch	CCPH
Account No	60059078530	Account no NEFT/RTGS	959523280020235
Bank Name:	Bank of Maharashtra	IFSC Code	UTIB0CCH274
Bank Branch	Shivajinagar Pune (43)	Amount	739720
IFSC Code	MAHB0000043		
Amount	739720		
Amount in Word	Seven Lakhs Thirty Nine Thousand Seven Hundred And Twenty Rupees Only		

Savitribai Phule Pune University
 NEFT/RTGS Funds Transfer Request Form
 (User Copy)

NEFT/RTGS Challan details

Remitters Details		Beneficiary Details	
College Name:	College of Pharmacy	Name of Beneficiary	Finance and Account Officer, Savitribai Phule Pune University, Pune-7
PUNCODE	CPHP014250	Receiving Bank	Axis Bank
A/C Name	Principal AISSMS'S College of Pharmacy	Bank Branch	CCPH
Account No	60059078530	Account no NEFT/RTGS	959523280020235
Bank Name:	Bank of Maharashtra	IFSC Code	UTIB0CCH274
Bank Branch	Shivajinagar Pune (43)	Amount	739720
IFSC Code	MAHB0000043		
Amount	739720		
Amount in Word	Seven Lakhs Thirty Nine Thousand Seven Hundred And Twenty Rupees Only		

(Handwritten Signature)

Dr. Ashwini R Madgulkar

Principal
AISSMS College of Pharmacy
Pune-1

[Back to Index](#)

Screenshot of Tally User Interface in Accounts Department Of AISSMS College of Pharmacy, Pune.

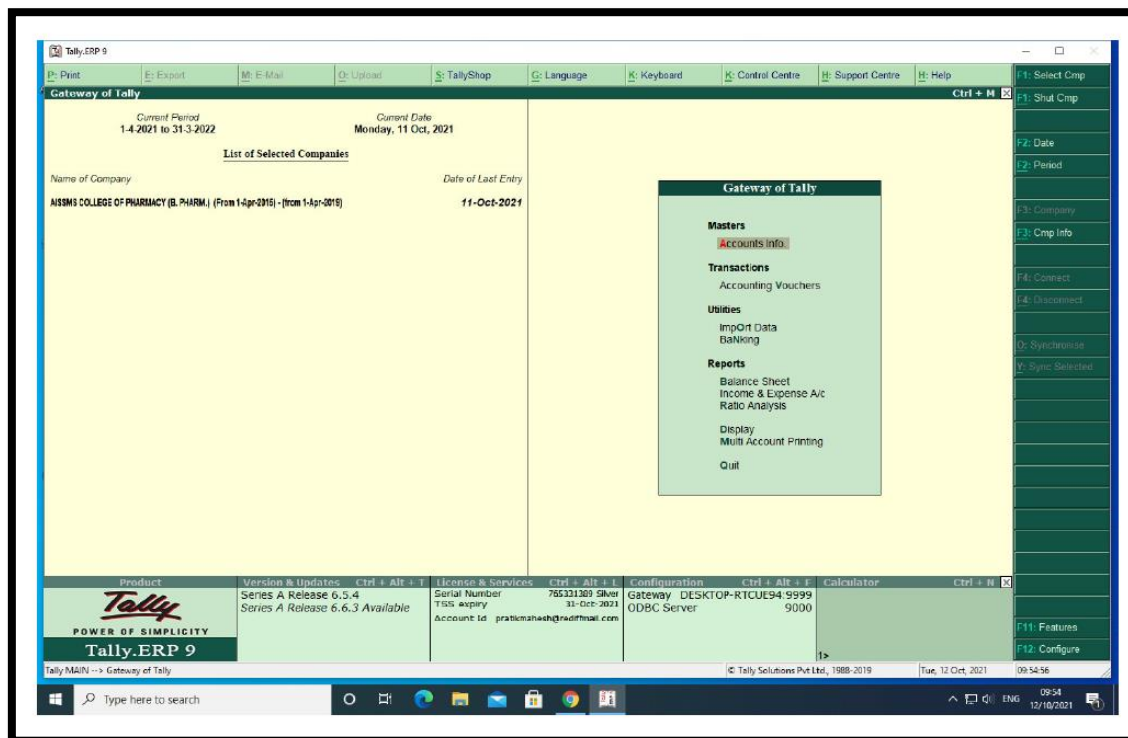

Dr. Ashwini R Madgulkar

Principal
AISSMS College of Pharmacy
Pune-1

[Back to Index](#)

**Screenshot for TDS Payment of Employees by AISSMS College of Pharmacy,
Pune.**

INCOME TAX DEPARTMENT Challan Receipt	
ITNS No. : 281	
TAN	: PNEA01844D
Name	: ALL INDIA SHRI SHIVAJI MEMORIAL SOCIETYS
Assessment Year	: 2024-25
Financial Year	: 2023-24
Major Head	: Income Tax (Other than Companies) (0021)
Minor Head	: TDS/TCS Payable by Taxpayer (200)
Nature of Payment	: 92B
Amount (in Rs.)	: ₹ 2,04,000
Amount (in words)	: Rupees Two Lakh Four Thousand Only
CIN	: 23110600221644BARB
Mode of Payment	: Net Banking
Bank Name	: Bank Of Baroda
Bank Reference Number	: 1359289925
Date of Deposit	: 06-Nov-2023
BSR code	: 0200005
Challan No	: 08699
Tender Date	: 06/11/2023

Dr. Ashwini R Madgulkar

Principal
AISSMS College of Pharmacy
Pune-1

[Back to Index](#)

Screenshot of EPFO Payment of Staff by AISSMS College of Pharmacy, Pune.

Form-23

 कर्मचारी श्रमिक निधि संगठन
 Employees' Provident Fund Organization
 श्रमिक निधि संगठन, ए. आर. कर्मचारी निवास, अंधे स्टाड - 110006
 Bhartiya Nidhi Bhawan, 14, Bhikai Cama Place, New Delhi - 110006

Generated On: 17/05/2023 10:29

Payment Confirmation Receipt

TRRN No :	3152305028043
Challan Status :	Payment Confirmed
Challan Generated On :	15-MAY-2023 15:20:51
Establishment ID :	PUPUND032608000
Establishment Name :	ALL INDIA SHREE SHIVAJI MEMORIAL SOCIETY
Challan Type :	Monthly Contribution Challan
Total Members :	973
Wage Month :	APR-2023
Total Amount (Rs) :	43,17,864
Account-1 Amount (Rs) :	28,99,807
Account-2 Amount (Rs) :	72,629
Account-10 Amount (Rs) :	11,73,496
Account-21 Amount (Rs) :	71,932
Account-22 Amount (Rs) :	0
Payment Confirmation Bank :	Bank of Baroda
CRN :	012150523004328
Payment Date :	15-MAY-2023
Payment Confirmation Date :	15-MAY-2023
Total PMRPY Benefit :	0

 Page 1 of 1

Dr. Ashwini R. Madgulkar

Principal
AISSMS College of Pharmacy
Pune-1

[Back to Index](#)

Screenshot of Teacher Module on ERP of AISSMS College of Pharmacy, Pune.

Action	PROGRAM NAME	PROGRAM YEAR	SEMESTER	DIVISION	COURSE
[Icons]	Bachelor of Pharmacy	FINAL YEAR	SEMESTER 8	A	Cosmetic science
[Icons]	Master of Pharmacy in Pharmaceutics	FY	SEMESTER 2	A	Cosmetic and Cosmeceuticals
[Icons]	Bachelor of Pharmacy	TY	SEMESTER 5	A	Formulative Pharmacy-I

Dr. Ashwini R. Madgulkar
Principal
AISSMS College of Pharmacy
Pune-1

[Back to Index](#)

Screen Shot of Admission Guidelines on Website of AISSMS College of Pharmacy, Pune.

Dr. Ashwini R. Madgulkar

Principal
AISSMS College of Pharmacy
Pune-1

[Back to Index](#)

Screenshot of Academic ,Event Calendar and Time Table on Website of AISSMS College of Pharmacy, Pune

Dr. Ashwini R Madgulkar

Principal
AISSMS College of Pharmacy
Pune-1

[Back to Index](#)

Screenshot of Alumni Portal ALMASHINES of AISSMS College of Pharmacy, Pune

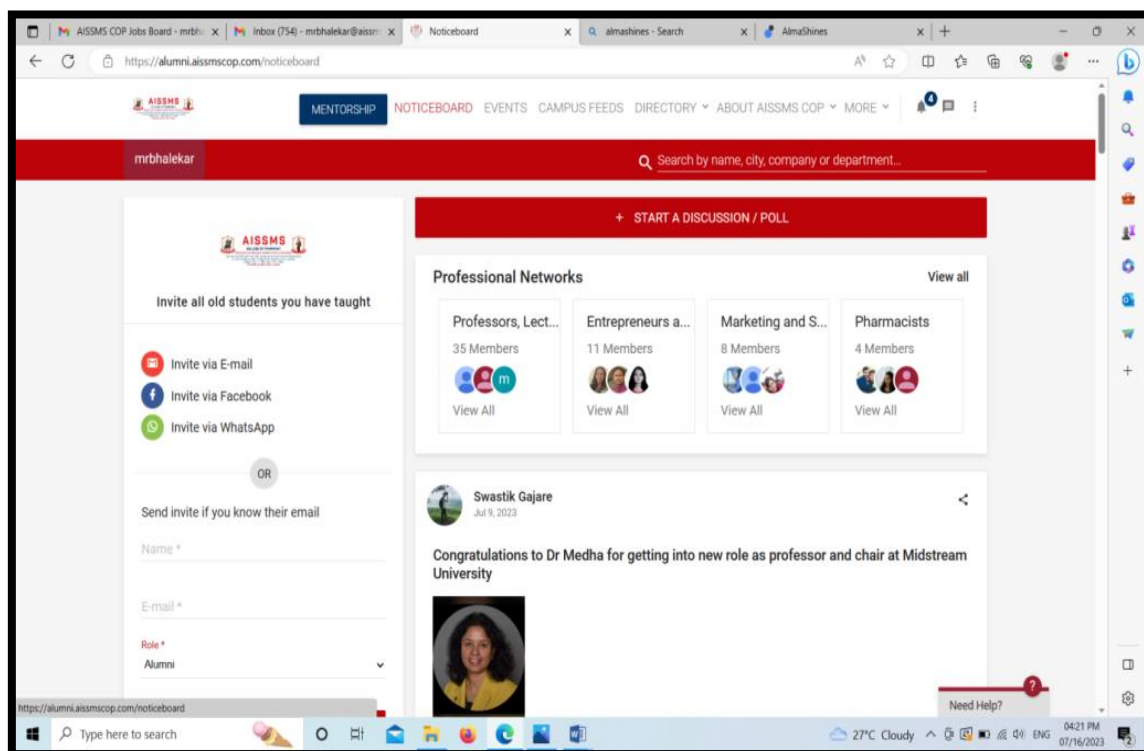

Dr. Ashwini R. Madgulkar

Principal
AISSMS College of Pharmacy
Pune-1

[Back to Index](#)

Screen shot of N-LIST website (INFLIBNET) of AISSMS College of Pharmacy, Pune

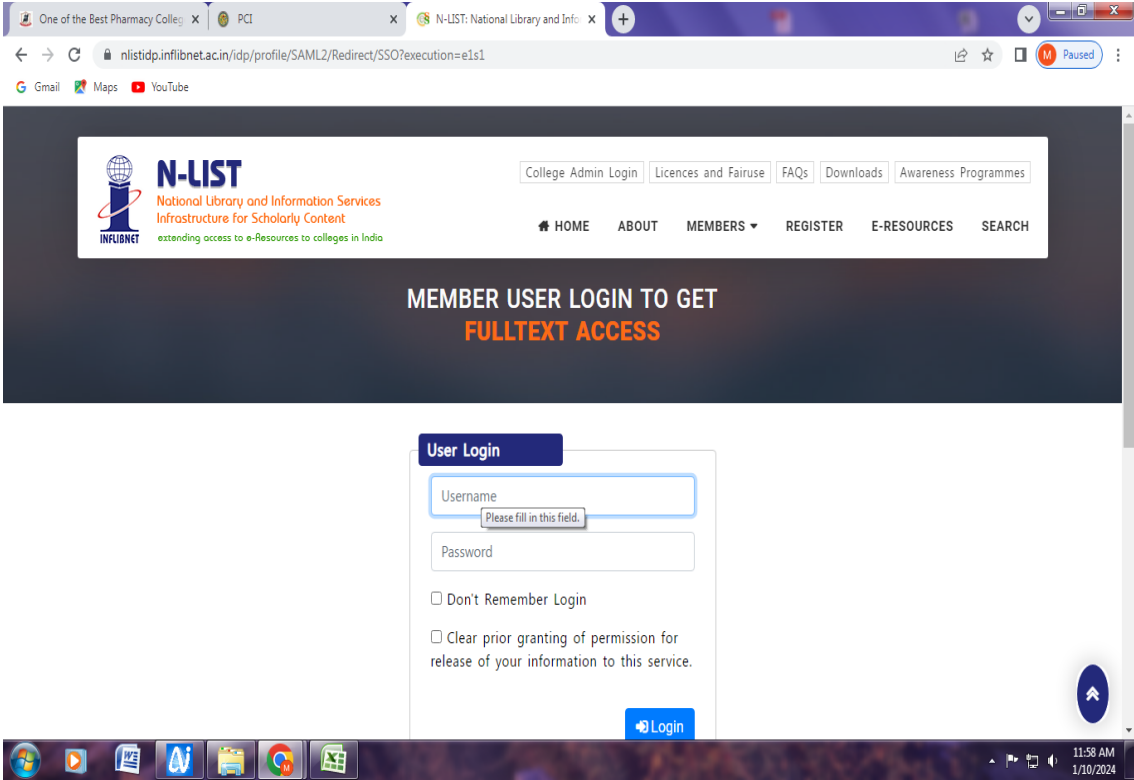

Dr. Ashwini R. Madgulkar
Principal
AISSMS College of Pharmacy
Pune-1

[Back to Index](#)

Screenshot of Exam Application Form of Savitribai Phule Pune university website by AISSMS College of Pharmacy, Pune

My Drive - Google Drive | CO attainment for POC-II Sem | College Login:Exam Form Online | Not secure | examinward.unipune.ac.in/ExamformOnline/auth/login_college.aspx

SAVITRIBAI PHULE PUNE UNIVERSITY EXAM FORM ONLINE

FAQs User Manual Exam Form Dates

Contact

- 020-71533633
- examsupport@pun.unipune.ac.in

Notifications

- SPPU has holiday on 1st & 3rd Saturday of every month.
- The office call/working hours are 10:00 am to 6:00 pm.
- We have initiated the Engineering Exam-form process for students whose revaluation results are pending. The delay in revaluation results has caused a delay in their exam form filling. To facilitate this process, the engineering exam form link will remain open until 8th January 2024 **NEW**

Rules

- After filling Exam Form Student have to submit their online application printout and fees to respective college.
- College will Inward given Exam Form Number/Application Number in traditional way (like usual process before Covid-19).

College Login

PUNCODE

Password

305085 Refresh

Enter Captcha Code

Forgot password?

Login

Developed and hosted by SPPU Edutech Foundation
© Savitribai Phule Pune University.

SAVITRIBAI PHULE PUNE UNIVERSITY

11:54 AM
1/10/2024

Dr. Ashwini R Madgulkar

Principal
AISSMS College of Pharmacy
Pune-1

[Back to Index](#)

Screenshot of marks entry portal on Savitribai Phule Pune university website by AISSMS College of Pharmacy, Pune

SAVITRIBAI PHULE
PUNE UNIVERSITY
Welcome To Internal Marks System

INTERNAL MARKS ENTRY SYSTEM FOR OCT/ NOV 2023

Click Here To Download User Manual

Click Here To Download Mail Format

INTERNAL MARKS ENTRY SYSTEM FOR APR / MAY 2023

Please Find Below Date Details For Season APR / MAY 2023

Serial No.	Faculty Name	Exam Name	Start Date	End Date
1	SCIENCE	23213 : MSC GEOGRAPHY(13)	06/10/2023	06/10/2023
2	MANAGEMENT	20320 : MCA (REV.2020)	15/06/2023	12/09/2023
3	MANAGEMENT	20522 : MBA (2019 REVISED) - NEW	22/07/2023	11/09/2023
4	MANAGEMENT	20519 : MBA (REV.2019)	22/07/2023	11/09/2023
5	MANAGEMENT	40122 : PGDCM (REV.2022)	06/09/2023	08/09/2023

Dr. Ashwini R Madgulkar

Principal
AISSMS College of Pharmacy
Pune-1

[Back to Index](#)